Unwritten Yet Eternal

Md Nazmul Haque

Unwritten, Yet Eternal

***Author**: Md Nazmul Haque*

Assistant Professor in English

Govt Edward College, Pabna, Bangladesh

Email : litonkona@gmail.com

Chapter 1: Before the Rain

Her face appeared to me like the shadowy sky, heavy and dark, just moments before the first drop of rain strikes the thirsty earth. There was no thunder, no lightning — only an aching stillness, a deep calm that whispers of coming storms. I remember it clearly: how that face, so quietly withdrawn, etched itself upon the canvas of my soul. There was something hauntingly beautiful about it — a beauty not loud or adorned, but born of sorrow, veiled in mystery. It was as if sorrow floated around her face like low-hung clouds gathering around a silent horizon.

I did not know her name. I did not know her voice. I had never exchanged a single word with her. I did not even know where she lived. And yet, somewhere in the deep, unvisited chambers of my heart, she had already built a palace and crowned herself queen. The strange part of love — its most mystical nature — is that it sometimes begins not with knowing, but with **recognition**. It was as though some ancient memory had resurfaced in me, a forgotten truth that her presence awakened.

From time to time, I would see her on the busy street, weaving her way through the noise of everyday life. I wasn't stalking, nor following — I was merely passing, as life allowed. These brief encounters, unplanned and uncertain, became the brightest points in my otherwise regular days. And yet, I never truly knew if she noticed me. Her eyes were often downcast. Did she ever see me? Or was I just a shadow among shadows?

There was something in her sadness that reached out to me — not in loud cries, but in soft silences. Her sorrow was infectious. Not the kind that evokes pity, but the kind that invites companionship. Her pain was delicate — the kind that one cannot easily name — and this delicacy, paired with her silence and her mystery, created a silent storm inside me. It was a spell, and I was under it.

I found myself imagining possibilities, not daring to hope, but unable to stop dreaming. I wanted a miracle — some divine accident that would make her look at me, speak to me, know me. But I expected nothing. I knew well that fate is often cruelly indifferent to love.

And yet, even in that indifference, something stirred. The wheel of time was turning, slowly, silently. I did not know then that fate had already opened a new chapter for me, unseen and unread, just beyond the curve of time.

Chapter 2: The Formula of Love

Love, in its purest form, never follows rules. And yet, the human mind, so desperate to grasp the intangible, tries to arrange it into formulas — steps, strategies, rehearsed acts. I remember well how one of my friends, with a confidence born of half-won battles and youthful arrogance, once told me, "There are only two rules to win a girl's heart."

First: *Create yourself before her — let your light shine, let your gifts unfold.* **Second**: *Don't care at all about her response.*

I listened carefully. At first, the rules seemed wise, even profound. So I began to "create myself" — not with arrogance, but with intention. I chose to let the better part of my soul take shape before her, like a quiet offering. I never approached her directly. I never confessed anything, never stared too long. Instead, I built an image — a reflection of who I hoped she would see if she ever turned her gaze in my direction.

But here is where the contradiction emerged: how could one be deeply invested in creating a version of oneself for someone, and yet remain detached from their response? Was I to be both actor and audience, sender and receiver, lover and stranger?

It felt like a contradiction of nature — an imbalance of cause and effect. The more I tried to stay neutral, the more deeply I fell. I told myself I was doing it all for my own sake, that I needed no return. But the truth was otherwise. I wanted her to notice, even if only once. I longed for a sign, a soft glance, a subtle shift of her expression that said: *I see you too.*

The days passed in a rhythm of quiet desperation. I thought of her constantly, dreamed of her often. I imagined scenarios where we spoke, where the veil of silence was lifted, where sorrow turned to serenity. But I knew nothing of her reality. I had no access to the universe of her thoughts. I did not know if I was just a passing presence in

the backdrop of her days or a blank space, completely unnoticed.

Still, I held on — not because I had hope, but because my love had become a kind of **faith**. It was no longer dependent on response. It existed because it was true, and its truth gave it strength.

There were moments when I believed my efforts must have carved some place inside her. So much silent labor, so much hidden longing — surely, I thought, it must have echoed in her somewhere. But she remained an enigma — too introverted, too dispassionate. I had no way to measure her inner world, no instrument sensitive enough to register her silence.

And yet, I did not stop. Perhaps love, when true, does not require confirmation. It simply endures.

Chapter 3: The Mystery of Her Silence

It is difficult to describe what it feels like to love someone whose silence is deeper than the sea, whose voice you've never truly heard, and whose absence feels louder than presence.
She was always there — in the classroom, on the stairway, walking across the open fields of our campus — a living portrait of calm indifference. Her silence was not cruel, nor was it soft. It was simply—**unchanging**.

And yet, I was drawn to it like a traveler drawn to a lighthouse that never signals. Her silence became a kind of paradox to me. It was not the absence of language, but the presence of something hidden, something vast. Was she shy? Or guarded? Was her heart full of fears? Or did she simply not see me at all?

I began to build an image of her inwardness — like a poet guessing the sea's depth by watching the waves from afar. I imagined her as someone deeply private, whose soul rested far from the noise of daily life. Her eyes seemed to observe a world within — a world not meant to be shared casually. And that world, in its mystery, began to call to me.

I never tried to pierce her silence. It would have felt like violating something sacred. I never asked her questions, never blocked her path to demand answers. I merely remained in the periphery — watching, wondering, and loving. Friends told me to move on. "What are you holding onto?" they asked. "She's not even aware of you." But I knew better. I was not holding onto her. I was holding onto the **idea of her** — that unspoken stillness which reflected something within me. In her silence, I saw my own. In her distance, I found the outline of a longing I never knew how to name.

And so began my slow transformation. I was no longer simply "in love" with her as a person — I had fallen in love with her silence, her mystery, her **unreachedness**. She became a metaphor in my life, a symbol of everything we love without ever truly touching, like distant stars or childhood dreams.

This love, without exchange, without even the warmth of acknowledgment, began to deepen into something more than desire — it became a kind of **devotion**. And devotion, unlike desire, does not expect anything in return.

I began to realize: sometimes we do not need to enter someone's life to love them. Sometimes, the purest kind of love is the one that waits outside the door, never knocking — only **hoping**.

Chapter 4: Letters Never Written

There are letters we write in our hearts that never find their way to paper.There are words so delicate, so woven with soul, that to write them feels like betrayal — a violation of their purity.
And so, I never wrote to her. But in another sense, I never stopped writing.

Every night, as the lights dimmed and the hush of sleep crept over the world, I would sit by the window of my small room and let my thoughts flow toward her — like invisible rivers seeking the sea.

"Today, I saw you in the corridor. You looked like a poem trying to forget it was written. Your eyes didn't meet mine, but somehow they stilled me. You carry a silence that keeps teaching me new languages of love."

No one would ever read these words. Not even she. But in those unwritten letters, I found a strange peace — as though the act of loving, without delivery, was enough. There was something sacred in the unsent. The ink of my longing would have paled on paper.
What could language do, after all, before a presence that transcended it?

Sometimes, I did pick up a pen. I would begin:
"Dear You,"
and then nothing would follow. No word seemed real enough. No sentence strong enough to hold what I felt. Because what I felt was not a story. It was a sky. It was a field of wind.

And so I began to understand — maybe these letters were not meant to be read. Maybe they were offerings, like incense rising upward, disappearing in smoke, yet leaving behind an essence.

She, unknowingly, had become my muse — not just for poems or thoughts, but for life itself.
She taught me restraint. She taught me that real love doesn't scream; it doesn't chase or cling. It simply *exists*, with dignity, like a tree standing still even in the absence of rain. There is courage in loving without needing to be seen. There is beauty in writing without being read.

And in the quiet chambers of my mind, I began to fill shelves with these ghost-letters — each one an ode to a girl who never

knew, and perhaps never would. But the heart writes not for reward. It writes because it must.

Chapter 5: The Season of Watching

There came a time when seeing her, even from afar, became the center around which my days revolved. I did not know her name. I had no idea where she lived, who she was, or what stories had shaped the sorrow on her face. But somehow, those brief moments on the busy road—when I happened to catch a glimpse of her among the crowd—began to define my inner world.

It was a season of watching. A silent ritual, repeated without fail. I no longer walked that road just for errands. I walked it in hope.

And yet, there was never any certainty. Sometimes I would see her; sometimes I wouldn't. But even on the days she didn't appear, her presence was with me—as though I had built an invisible world where she lived and moved. She had taken up a permanent residence in the chambers of my mind.

She walked in silence. She did not talk to anyone. Her eyes were often fixed to the ground, as if burdened by the weight of memories too heavy for words. And though she seemed unaware of my gaze, I often wondered if she could feel it — if somewhere in her heart, she suspected that someone, somewhere, was silently caring for her.

There was no boldness in my admiration. I never approached her. Never tried to break the wall of silence that stood between us. Something within me held back—not out of fear, but out of a deep respect for the mystery she carried.

She reminded me of the dusk—calm, sorrowful, and untouchably beautiful. Not the kind of beauty that dazzles, but the kind that whispers. The kind that lingers long after it's gone.

And so, I watched. But watching wasn't passive. It shaped me. Every expression on her face taught me something about quiet strength. Every flicker of her eyes reminded me how much one can carry behind a veil of silence. She seemed to embody something that I could never articulate but deeply recognized—a kind of loneliness that didn't seek rescue, a kind of beauty that did not beg to be noticed. The strange thing was, I was not miserable in that phase. There was a sweetness in that longing, a strange contentment in the routine of silent devotion. It was love, yes, but a love without desire for possession. A love that grew in shadow and silence, needing no return, no proof, no reward. And so the days passed—each marked by the possibility of a glimpse, a passing moment, a shadow crossing my path. I did not know that this simple act of watching, repeated over and over again, was slowly building the foundation of a love story that would haunt me for decades. It was the season of watching. And in that

season, without a single word exchanged, she became the queen of my heart.

Chapter 6: Two Rules and a Contradiction

In the quiet unfolding of my silent love, life, as it often does, introduced a strange twist of hope through an unexpected doorway. One day, a friend—casual in speech but confident in experience—gave me what he claimed were two time-tested rules to win a woman's heart. I remember his words clearly, etched in my memory like lines from a half-believed scripture:

Rule One: *"Always create yourself before her."*
Rule Two: *"Don't even care about her response to your creation."*

At first glance, they felt almost poetic, cloaked in the confidence of someone who had perhaps played the game of hearts more freely than I ever dared. I accepted his words not because I believed in them blindly, but because I had nothing else to guide me. My love was not built on strategies—it was born of silence, suffering, and soul.

Still, I tried. I attempted to "create myself" before her, not in grandeur but in the quiet language of subtle gestures. A look, a presence, an aura. I shaped myself to reflect all that was best in me—my dignity, my kindness, my creativity. And yet, while doing so, I took great care never to reveal the storm inside. My feelings were cloaked in layers of restraint, hidden beneath carefully woven acts of detachment.

But something began to bother me. A contradiction gnawed at my conscience.

If I was to build a version of myself for her to see, wasn't I inevitably seeking a response? A look, a sign, some flicker of emotion? And if I wasn't supposed to care about her reaction, then for whom was I creating all this?

The two rules, when put together, began to feel like a contradiction in terms—a philosophical imbalance. It was like a one-sided equation, a cause without a clear effect. A performance before a veiled audience who may not even be watching. Was I to be the actor, director, and spectator of my own drama?

Still, I carried on. I kept the flame alive, nurturing it with the breath of hope and the silence of pain.

My appearances before her were rare and unspoken, but never accidental. I tried to exist within her line of vision without imposing myself on her world. Every moment I stood where she could see me was a carefully measured effort—never too close, never too obvious. I lived in the space between presence and absence, between yearning and respect.

And yet, beneath this surface of quiet presentation, I was not neutral. I was burning.

She had become the axis of my days. Everything I did, every little gesture I made in her direction, came from a place of deep, honest love. I thought about her constantly. I felt for her in silence. But I never knew—*never truly knew*—if she ever spared a single thought for me.

But I believed. I believed that such constant passion, such unspoken devotion, could not go unnoticed by the soul it adored. There must be a ripple in her heart, however faint. A soft resonance, a quiet echo—something.

But I could never be sure. Because she was silence itself.

She was an introvert in the truest sense. She rarely made eye contact. Her face betrayed little. There was no outburst, no gesture, no subtlety to hold onto as evidence. And that silence, which had once captivated me, now began to torment me with its unbroken wall.

Yet, I kept going. I followed the rules, even as I questioned them. I walked the road of uncertainty with the only certainty I had—my love for her.

And in doing so, I began to realize something profound: Sometimes, love is not a two-way street. Sometimes, love is a solitary journey made meaningful by its very one-sidedness.

That contradiction—between expression and indifference, between creation and detachment—became my inner battleground. And I marched on, unarmed but unwavering.

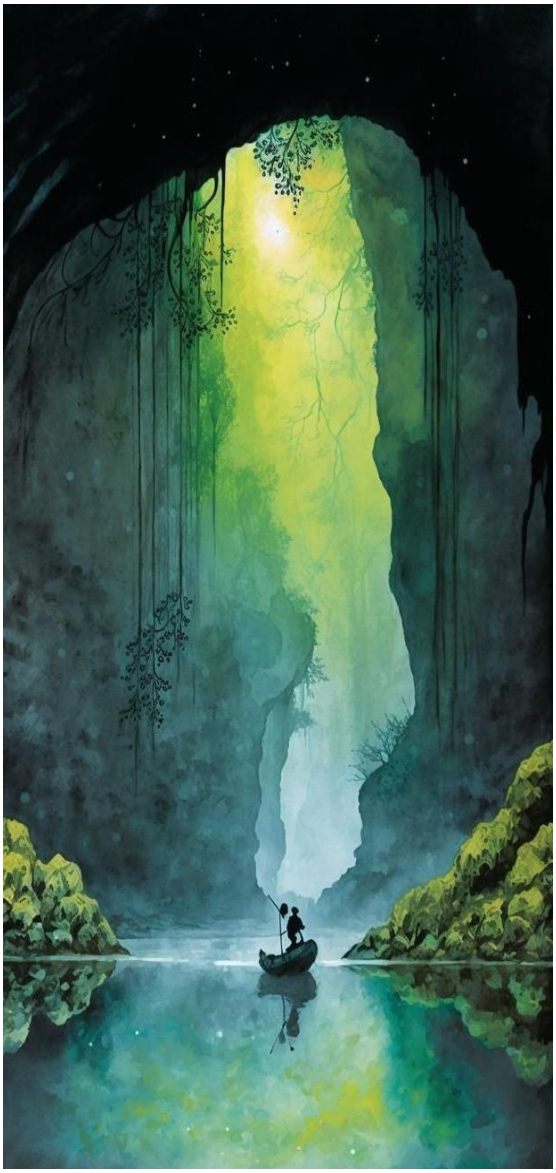

Chapter 7: Of Eyes That Never Looked Back

There are eyes that see the world, and there are eyes that *become* the world to someone else. Her eyes—quiet, unreadable, and distant—had become the universe where my hopes both took birth and perished.

It wasn't that she was cruel. Cruelty demands a certain kind of participation, an intent to wound. No—she was kind, always, in the sort of detached way that kindness often appears in strangers. But her silence, her unresponsiveness, her retreat into her inner shell, all made her inaccessible—almost ethereal.

She was present, yet always slipping through the grasp of recognition.

I remember one day in particular. She passed by me, perhaps four feet away. I had placed myself there—not by accident, not with expectation, but with a desperate hope that the moment would carry some electricity between us. That her eyes would meet mine, that they would stop for even half a second to acknowledge my presence. But she didn't.

Her gaze remained lowered, her footsteps unbroken, her face a calm sea without ripples. She never saw me. Or maybe she did—and chose not to show it. That was the unbearable ambiguity of it all.

And that ambiguity haunted me. Was she unaware of my presence? Or was she deliberately evading it? Was I invisible, or unimportant?

There is a kind of humiliation in being so unseen. But it's not the humiliation of rejection—it is subtler, more metaphysical. It's the feeling of being a ghost while still alive. A phantom orbiting a reality that refuses to acknowledge your existence.

Yet, despite all this, I could never turn away.

Each failed attempt at being noticed felt like a stone added to the mountain of my silence. And yet I bore it. I bore it because somewhere deep inside, I still felt there was something divine in this suffering—something that sanctified my longing.

I didn't want her pity. I didn't want her to respond because she felt she should. I wanted her to *feel*. Not in dramatic gestures. Not in reciprocation. But in *awareness*.

Even a passing awareness of my love would have been enough. A flicker of knowledge. A whisper of recognition. But it never came. Instead, I found myself in a strange companionship— with her *absence*.

She became more real in my imagination than in my lived world. My thoughts began sculpting versions of her that reality could never match. And in those dream-versions, she looked at me. She *saw* me. Not with affection perhaps, but with a quiet realization that I existed—that I mattered. But dreams fade. Reality returns like cold wind on a fevered night.

And in that reality, I remained alone, watching eyes that never looked back. Eyes that, perhaps, had seen too much of the world to pause at someone like me. Or perhaps, eyes that were never meant to meet

mine. And still—I loved. Because that was all I knew how to do.

Chapter 8: The Ceremony of a Glance

There are moments in life when something utterly simple becomes sacred. A glance, for example. A fleeting moment when two eyes meet—not in accident, not in confusion—but in that rare convergence where souls almost seem to brush against each other. For years, I had walked in her periphery—like a satellite orbiting a star too bright to approach. And then one day, it happened. A glance. It lasted no more than a heartbeat. Yet in that heartbeat, an entire history was written and erased.

I was standing quietly near the eastern veranda of the Arts Building. The air was thick with the scent of newly fallen rain. She emerged from a corridor, adjusting the end of her dupatta, her hair clinging to her temples. And then her eyes lifted. Just slightly. Unassumingly. And for the first time, our eyes met. Not for long. Not with emotion. But with presence.

It wasn't deliberate. It wasn't weighted with meaning. But it was real. And in that realness, I felt more alive than I had in years. She didn't smile. She didn't frown. There was no change in her expression. But she saw me. And for the first time, I *knew* that she had seen me. It wasn't love. It wasn't curiosity. It was simply *awareness*.

And for someone like me, who had lived in the silent corridors of unnoticed affection, that was enough to sanctify the moment. I stood still after she passed, as if not daring to breathe, as if any movement might erase what had just occurred.

Strange, how a mere glance could rearrange the furniture of my inner world. But love—true, soul-bearing love—is often composed of such ceremonies. Quiet rites that seem insignificant to the world but form the entire scripture of one's being. Some people write epics in words. Others write them in looks.

That one glance was not a promise. It was not a beginning. But it was a page. A page from a book that only I was reading, perhaps even writing. And I cherished it—not for what it could become, but for what it was. A brief collision of two orbits. No explosion. No collapse. Just the faint acknowledgment of mutual existence. In a world so full of noise, that was a kind of miracle.

Chapter 9: Where Silence Grows a Garden

After that brief ceremony of a glance, my world shifted subtly, as though a secret garden had sprouted within me—tender shoots of possibility nourished by the stillness I shared with her. In that garden, silence was not empty; it was fertile.

I found myself returning to the same spots: beneath the ancient banyan tree where sunlight danced on rustling leaves, along the veranda where the rain's echo lingered, by the stone bench in the courtyard. I would sit there in the hush, imagining that she too walked these paths in her private reverie. I felt her presence in the whisper of wind and the flutter of a stray page in my notebook.

It was strange, this sense of companionship with someone who had never spoken to me. And yet, in silence, we communicated more deeply than conversation often allows. I came to realize that the heart can speak its own language—one that flourishes beyond words, in shared solitude and mutual absence.

In that season, my every thought of her planted another seed. I tended them carefully, fearing that too much hope might scorch them, yet wanting them to grow beyond what I dared to imagine. I did not expect a reply; I did not even expect her to notice. I only wished to cultivate this inner place where our spirits seemed to meet.

As I nourished that silent garden, I discovered things about myself. Patience I never knew I possessed. A capacity for wonder that felt as limitless as sky. A strength born of restraint—of loving deeply without demanding anything in return. These were blossoms of the heart, unexpected and luminous.

Occasionally, a neighbor or friend would find me lost in thought and ask, "What occupies your mind so fiercely?" I would smile, uncertain how to explain that my mind was with someone who remained a ghost to the rest of the world. They would shake their heads, amused by my absent-mindedness, while I felt gratitude that my

secret garden remained unseen, its hush unbroken. Time passed, and the garden grew. Some days my roots spread deeper—days when memories of her smile (even imagined) gave me warmth. Other days, dry spells of doubt and loneliness threatened to wither my courage. But always, I returned to the same soil, digging gently with faith and hope. In the absence of words, I learned that love is not just an emotion but a practice—a daily act of tending to the unseen, of believing in growth even when the world seems indifferent.

Thus, in the tender spaces of my heart, where silence and longing interwove, I cultivated a sanctuary: a secret garden where, for a time, she and I walked together—though neither spoke, and neither truly arrived.

Chapter 10: Fate's Unseen Hand

The days unfurled gently, each wrapped in a curious stillness, as if time itself were listening. I walked the narrow lanes of my small town with a kind of quiet expectancy. The world seemed slightly altered—more resonant, more watchful—as though it too had become a silent participant in the unfolding of an invisible story.

Her presence, or perhaps the idea of her, continued to ripple through my life like the soft echo of a chime long after the bell had rung. I never saw her again after that brief glance, and yet she was everywhere. In the rustle of leaves as I passed under trees, in the soft hush of dusk settling over rooftops, in the scent of rain that clung to the earth like a memory.

One afternoon, as I sat beneath the old fig tree where I often read, I found myself wondering: What strange arithmetic was this, that one glance, one moment, could outweigh a thousand ordinary days? Was it love? Or a form of spiritual awakening that disguised itself as desire?

That's when I began to notice how fate often works—not through grand events, but through the almost imperceptible shifts in the atmosphere of a life. A sudden wind, a brief pause in conversation, a glance that echoes louder than spoken words. We imagine fate to be thunderous, dramatic, decisive. But more often, it is subtle, quiet, like a thread being woven into fabric that we do not yet recognize.

It became clear to me that something had been altered deep within me. I had not merely fallen for someone—I had been chosen by a moment. That moment had claimed me, and I was now its custodian. I could neither undo it nor fully understand it. I could only live it.

And in living it, I began to change. I spoke more gently to people. I listened more carefully. I found myself reading poems not just for beauty but for revelation. Rilke, Tagore, Neruda—each spoke to the ache and the quiet joy blooming within me. The world outside had not changed, but I had become a better listener to its music.

Fate, it seemed, had slipped a note into my heart. Not a map. Not a promise. Just a note: *"Something beautiful once passed through you—carry it well."*

I did not chase her. I did not look for her home or inquire with neighbors. Not because I was afraid, but because I sensed that to pursue her outwardly might betray the inward sacredness of what had occurred. If the divine ever walks through our lives, I suspect it prefers to do so barefoot and veiled, leaving only the scent of incense in the air.

So I walked my days with reverence, as though fate might touch me again in some unsuspecting way. Not because I deserved it, but because I had once been open, and something—someone—had entered. What more could a soul ask than to be stirred by the unseen hand of fate?

Chapter 11: Letters Never Written

There are things we leave unsaid not out of ignorance but out of a deeper wisdom. Words, like flowers, sometimes bloom only to wither before they are seen. The silence between us was not empty; it was filled with the weight of all that could not be expressed. How does one speak of something that surpasses words? How does one capture the intangible essence of feeling in a form that can be understood, let alone reciprocated?

The longing to write her a letter was relentless. I had imagined those words a thousand times, each one more perfect than the last, as though a letter could ever contain what had become an eternal presence in my life. Yet, every time I sat down to write, I hesitated, for what could I say that hadn't already been said in the quiet hours I spent thinking of her? What could words convey that my heart had not already whispered to the wind?

There were no words grand enough to describe the depth of the feeling I held for her. It was not romantic love, in the sense that society defined it, but something more profound—an adoration born from an encounter of the soul, an acknowledgment that, somewhere in the vast expanse of life, our paths had crossed for a fleeting moment. To put it into words would reduce it to something small, something worldly. It would be like trying to capture the moonlight with a jar.

Yet, the desire to speak to her, to share my thoughts, to show her that her silent presence had become the catalyst for a transformation I had never expected, weighed heavily on me. I was not someone who often expressed myself freely; the walls of my mind were high, and the doors were often locked. But with her, it was different. Her presence, whether near or far, had made me aware of the boundaries I had placed around myself. She had unlocked something in me, and I had longed to thank her for it, though I never knew how.

I imagined a letter, one that would explain everything. Perhaps it would begin with the simple truth of how she had appeared in my

life like a shadow that invited me to see the light. Maybe I would tell her how the sorrow that seemed to hang around her had reached deep within me, leaving a mark that no time could erase. I imagined writing about the moments I had shared with her, even though those moments were mere glimpses, nothing more than flashes of light. Would she even understand? Would she see the depth of my feeling, or would she dismiss it as the passing fancy of someone she barely knew?

It was here that the great paradox of love revealed itself to me—love is never truly about the object of affection, but about what the feeling teaches us. I had learned more about myself, my own capacity for love, through her absence than I could have ever learned through her presence. And perhaps that was the truest form of love: to be changed not by someone else's actions but by the simple fact of their existence.

The letter was never written, not because I was afraid to send it, but because I realized that some things are meant to be kept sacred, hidden in the quiet spaces of the heart. The letter, in the end, was never necessary. The love I felt had no need for validation, no need for a reply. It had already become something eternal within me. But I wondered, did she ever wonder what it might have been like to read such a letter? Did she, in the secret corners of her heart, question what I had felt, or was I merely a shadow in her memory as she was in mine? The questions remained unanswered, and perhaps that was for the best. Some answers, after all, are never meant to be found.

Chapter 12: A Silent Bond

The more I reflected on the quiet connection between us, the more I realized that it was never about words or grand gestures. It was in the moments that existed between words—those silent exchanges that spoke louder than any sentence could. There was a bond that had formed, not through conversation or shared experiences, but through a shared understanding of unspoken emotions. In the space between us, there was something profound, something that surpassed the limitations of speech.

We never exchanged more than glances, and yet, those glances carried the weight of volumes. In a crowded street, amidst a sea of faces, I would often find my gaze drifting toward her, only to find that she, too, had been looking in my direction. It was as if, without ever intending to, we had created a language of our own, a language that transcended the need for spoken words. The way she lowered her gaze when she caught me looking, the way I could sense her thoughts even before they took form—it was as if we had established a connection so deep that even silence could speak between us.

At first, I wondered if this was simply my imagination, a longing projecting itself onto something that wasn't there. Perhaps it was wishful thinking, the mind's way of making sense of the distance between us. But as the days passed, I couldn't deny that something existed—a subtle, yet undeniable thread that seemed to tie us together, even when we were worlds apart.

It was in those moments of silence that I realized the true nature of our connection. It wasn't based on anything tangible, nothing that could be measured or seen. It was a bond of feeling, of understanding, of two souls somehow finding their way to each other in a world full of noise and distraction. We didn't need words to communicate; the silence between us was enough. In that quiet, we both understood that there was something more—a recognition that, perhaps, we were both carrying the same weight of unspoken emotions, the same longing to be seen and understood.

The absence of words made it all the more powerful. In a world where communication often relies on speaking and listening, our silence became a language of its own. It was a language that didn't need to be translated, a language that spoke to the very core of who we were. It wasn't a fleeting connection, but a deep and enduring one, held together by the invisible threads of shared feeling.

I had always believed that true love was expressed through words, through grand declarations and sweeping gestures. But now, in this silence, I began to understand that love didn't need to be expressed—it just needed to exist. Love wasn't something that could be contained within the boundaries of speech; it was something that flowed beyond the limitations of language.

In the quiet of my heart, I could feel her presence, even when she wasn't there. I could hear her laughter in the breeze, see her smile in the reflection of the sun. It was as though, in the space between us, we had

become a part of each other's lives in a way that no words could define.

And so, the bond continued, silent and unbroken. It wasn't perfect, nor was it visible to the outside world. But it was real. It was a connection that neither of us could explain, nor did we need to. In a way, it was the truest form of love I had ever known—one that required no explanation, no justification. It simply existed, in the spaces between us, in the silences we shared.

We may have never spoken, but in the quiet moments, we had said everything that needed to be said. And perhaps, in the end, that was enough.

Chapter 13: The Echoes of Time

Time—an intangible, yet relentless force—had always been a mystery to me. It moves silently, never stopping, never looking back, and yet, it leaves traces of itself in the hearts of those it touches. I often wondered about the way time could shape our lives, molding our memories, and shaping the way we perceive the past. What had happened in the years since that quiet encounter on the street? What echoes of those days still lingered in the chambers of my heart?

The years passed, and life, as it always does, continued its unyielding march forward. The memories of those days—of her gaze, of her presence, of the silent bond we had shared—began to fade, not in their intensity, but in their clarity. Time had a way of dulling the sharp edges of pain, of transforming it into a quiet ache, like a distant murmur that no longer demanded attention. Yet, despite the passing years, I couldn't escape the lingering question that had haunted me from the moment we parted ways: Did she ever think of me? Did she ever feel the weight of what had been left unsaid between us?

I had tried to move on, tried to fill the void left by her absence with the distractions of everyday life. But no matter how much I sought solace in the ordinary, her image remained etched in my mind, a shadow that refused to fade. I could see her face in every fleeting moment, hear her voice in every rustling leaf, feel her presence in the quietest spaces. It was as if time had locked her memory in a place where it could never be lost, never be forgotten.

But as I stood at the crossroads of my life, I realized that time had also given me something valuable—a deeper understanding of myself. The years had forced me to confront my own emotions, to accept the fragility of love and loss, and to recognize the truth that had eluded me for so long. The question that had once consumed me—did she ever think of me?—had become less important with time. What mattered now was the journey that had brought me here, the growth that had come from the pain, the wisdom that had blossomed in the cracks of my heart.

The echoes of the past were not just reminders of what had been; they were lessons. The pain I had felt in the years following our separation, the longing, the unanswered questions—these were not signs of weakness, but of strength. They had shaped me, molded me into someone capable of understanding the complexity of love, of loss, and of time itself.

And yet, there remained a part of me that could not let go of the question. Time had passed, but the echoes of that one moment, that one connection, still rang in the corners of my heart. I had learned to live with the silence, to embrace the uncertainty of it all. But in the stillness of the night, when the world around me fell away and only the whispers of the past remained, I couldn't help but wonder: Had she felt the same? Was she carrying the same burden of unspoken words?

Perhaps the answers didn't matter anymore. Time had taught me that not all questions needed to be answered. Some things, like love, were simply meant to exist without explanation. And in that realization, I found peace. The echoes of the past, though still present, no longer held the power to consume me. They had become part of the tapestry of my life, woven into the fabric of who I was, shaping the person I had become.

As I stood on the edge of the present, I could see the past stretching out behind me, a series of moments and memories that had led me to this point. I had learned to cherish the silence, to honor the feelings that had passed between us, even if they were never spoken aloud. And in the end, I realized that perhaps the most beautiful thing about love—about life itself—was that it didn't always require answers. Sometimes, the unanswered questions were the ones that held the deepest meaning.

Chapter 14: The Weight of Unspoken Words

There is a certain weight that accompanies silence—the kind of silence that speaks louder than words, yet never reveals its true meaning. In the years that followed our brief encounters, I began to understand that some of the heaviest burdens we carry are not those borne by our bodies, but those borne by our hearts. These were the burdens of words left unsaid, of emotions never fully expressed, of connections that remained undefined. In the spaces between those unspoken words, there is a depth of feeling that is difficult to describe, but impossible to ignore.

As I reflected on the time that had passed, I could not escape the realization that it was not just the absence of her presence that haunted me, but the absence of what could have been said between us. In the quiet moments of solitude, I found myself retracing the steps of our silent conversations, imagining the words that could have bridged the distance between us. How different might things have been if I had simply spoken my truth to her? If I had allowed myself to express the depth of my feelings, the vulnerability I had kept hidden for so long?

But then again, there was something beautiful about the silence we shared. It was a silence that carried its own kind of meaning, a silence that spoke of understanding, of unspoken connection, of the bond we had forged without ever needing to speak it aloud. In that silence, there was no judgment, no expectation—

only the raw, unfiltered truth of two souls who had brushed against each other, if only for a brief moment. It was a silence that I had come to cherish, even as it weighed heavily on my heart.

It was in the absence of words that I discovered the true nature of my feelings. The more I tried to dissect them, the more I realized that my love for her was not built on grand gestures or proclamations. It was built on the quiet understanding between us, the moments when our paths crossed and our gazes met. Those were the moments that defined what we had, not the things we had said, but the things we had never needed to say.

Yet, as time passed, the weight of that silence began to feel unbearable. The unspoken words accumulated, each one like a stone placed upon my chest, until I could hardly breathe beneath the pressure of them. What had I been waiting for all these years? What had I been hoping for? Perhaps, in some small corner of my heart, I had always believed that she would eventually come to me, that one day the silence would be broken, and the words would flow freely between us. But as the years stretched on, I began to realize that silence, once so comfortable, had become a prison—a barrier that kept me locked in the past, unable to move forward.

It was the weight of the unspoken words that led me to the crossroads I found myself at now. I had spent so long wondering what could have been if I had spoken my truth to her. I had spent so many nights dreaming of a different reality, one where I had not been bound by fear, by pride, by the uncertainty of how she might have responded. But what if the silence had been enough? What if the words were never meant to be spoken, and the connection between us was always meant to exist in the spaces between them?

As I pondered these questions, I realized that I had been holding on to the past for far too long. The weight of those unspoken words had kept me anchored in a moment that no longer existed. And in that realization, I understood that it was time to let go. Letting go of the unspoken words, of the imagined conversations, of the "what ifs"—this was the only way to free myself from the grip of the past. The silence would remain, but it would no longer hold me captive. It would no longer be a burden I carried with me, but a part of the story that had shaped me.

In the end, I came to understand that not every word needed to be spoken, and not every feeling needed to be expressed aloud. Sometimes, love exists in the silence, in the moments between the words, in the space where two people connect without ever fully understanding why. And perhaps, that was enough.

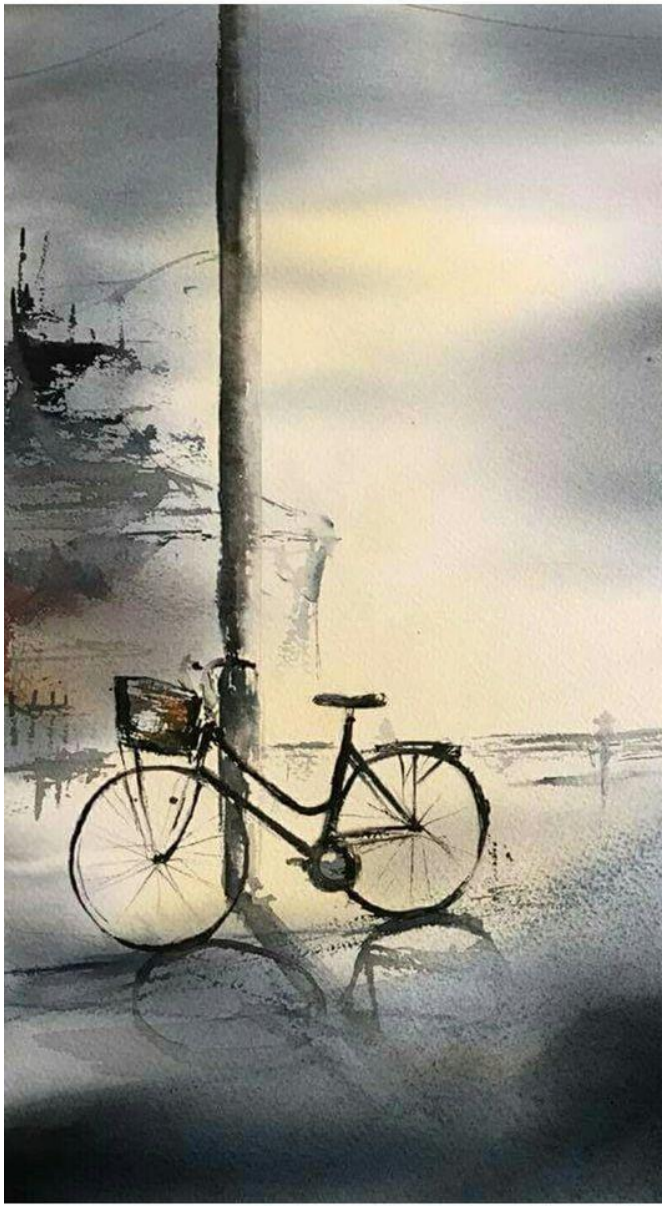

Chapter 15: The Longing for Closure

There are moments in life when we feel a gnawing need for closure—a deep, almost unbearable yearning to tie up loose ends, to bring resolution to the chaos that lingers. It is as if a part of us cannot move forward until that final piece falls into place, until the unanswered questions are answered, the mysteries unveiled, and the unfinished chapters are written. For years, I had carried that yearning with me, a constant companion that whispered at the edges of my thoughts, pulling me back to the one thing I had never fully understood—her.

As time passed, I began to realize that closure is not something that can always be given, nor is it something that can be demanded. It is something that we must find within ourselves, a gift we give ourselves when we are finally ready to let go of the past and embrace the future. And yet, even in that understanding, I still found myself caught in the cycle of longing, still searching for the answers that would bring peace to the turmoil in my heart.

The years had stretched on, and with each passing day, the questions lingered—had she ever felt for me the way I had felt for her? Was there a time when she wondered, even for a fleeting moment, what might have been? Or had I been nothing more than a passing shadow in the story of her life, a brief encounter that left no lasting impression? These questions haunted me, not because I sought the answers to ease my pain, but because they represented a part of me that was still waiting—waiting for a

sign, for a word, for any clue that would reveal the truth.

I had tried to move on, to bury the feelings that still flickered deep within me. But the longing for closure was like a fire that refused to burn out. No matter how far I went, no matter how much time passed, I was always drawn back to that one question: "What if?" What if I had taken a different path, spoken my truth sooner, or had the courage to face the unknown? What if she had felt the same way, but circumstances had kept her silent, just as they had kept me?

It was in the quiet moments of reflection that I began to understand the nature of my longing. It wasn't just about the need to know her feelings—it was about the need to reconcile the past with the present. I wanted to understand why we had crossed paths at all, why the connection between us had been so strong, yet so fleeting. I wanted to know if the love I had carried for so long had been real, or if it had been an illusion created by my own longing.

And yet, in the midst of this yearning, I realized something important: closure was not something that could be found in another person. It was not something that could be granted by the past, nor was it something that could be wrapped neatly with a bow. Closure, I understood now, was a process of accepting the unknown, of learning to live with the questions that would never be answered. It was about coming to terms with the fact that not every story had a clear ending, and sometimes, the greatest act of love was to simply let go.

In the silence of my own heart, I found a strange kind of peace. It wasn't the peace of having all the answers, but the peace of accepting that not all answers were meant to be known. Some things were left in the dark, not because they didn't matter, but because they had already served their purpose. The longing for closure, I realized, was not about achieving finality—it was about finding peace in the midst of uncertainty.

The truth, I came to understand, was that closure was not a destination—it was a journey. It was the process of learning to live with the unanswered questions, of accepting the pieces of the puzzle that would never fit. It was about embracing the unknown and finding meaning in the questions themselves, rather than the answers.

As I let go of the need for closure, I began to feel a weight lift from my chest. I could no longer hold on to the past as I once had, clinging to the hope that one day, I would find the answers I had longed for. The questions remained, but they no longer defined me. They no longer held me captive in a story that had already ended. And in that release, I found a kind of freedom.

Perhaps that was the true closure I had been searching for all along—the freedom to move forward, to release the past, and to accept the mysteries that would forever remain unsolved.

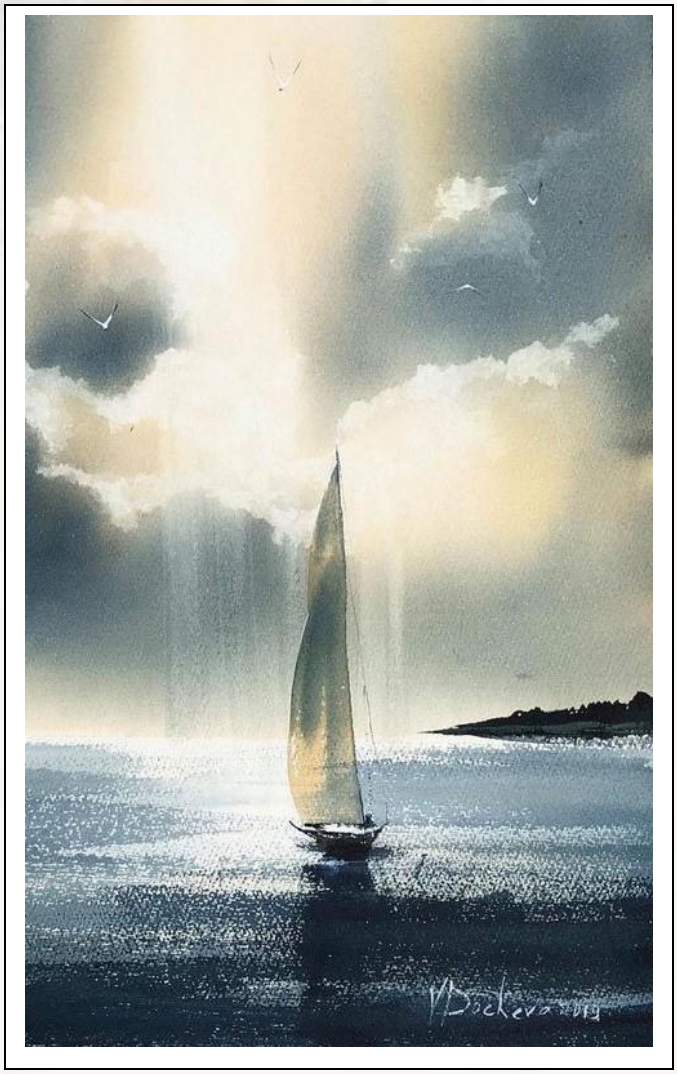

Chapter 16: A New Dawn

The beauty of life lies in its ability to begin anew. Even after the darkest of nights, after the heaviest of storms, the world has a way of waking up with the sun. There is something deeply poetic about the rhythm of time, how it continues, regardless of the heartaches or triumphs that accompany it. Life moves forward, whether we are ready for it or not, whether we have found all the answers we seek or not. It simply moves on, and in its wake, it leaves us with the opportunity to start afresh, to write the next chapter of our lives.

It had taken me years to come to terms with the past, to release the memories that had bound me to a moment in time that had long since passed. Yet, even in letting go, I realized that there was something new on the horizon, something waiting to be embraced. The weight of the unanswered questions had lifted, and in its place, there was a quiet, serene sense of possibility. For the first time in years, I felt as though I could breathe again, as though I could finally look forward to what the future might bring.

I had spent so long holding onto the past, clinging to the hope that I could somehow change it, that I had forgotten the power of the present moment. But now, in the stillness of my own heart, I felt the stirrings of something new. It wasn't about forgetting the past or erasing the memories—it was about allowing them to exist as they were, while making space for the future.

There is a unique kind of peace that comes when we stop trying to control everything.

When we let go of the need for closure, for answers, for the final word, we create space for new experiences to enter our lives. It is in that space that we find the freedom to live fully, to embrace the present without the burden of the past.

I realized, too, that love—true love—was not about holding on to someone who had already walked away, nor was it about seeking validation from another person. Love, at its core, is about freedom. It is about giving and receiving without expectation, without the need for reciprocation, and without the need to possess. True love is not a tether; it is a light that shines, independent of the conditions around it.

As I looked back on my own journey, I saw how the love I had once held so tightly had transformed. It was no longer the burning, desperate longing it had once been, but rather a quiet, enduring presence that no longer demanded answers. I had learned to love without expectation, to love without need, and in doing so, I had freed myself from the chains that had once bound me to the past.

The world, too, had moved on. Life had continued, with its ebb and flow, its highs and lows, and its endless cycle of beginnings and endings. I had watched as others had found their own paths, their own answers, and their own peace. And in that, I found a strange comfort. The world does not wait for us to catch up, nor does it pause for us to find all the answers. It simply moves on, and we are left with the choice to either join in or remain stuck in the past.

I chose to move forward.

In the quiet moments of reflection, I realized that the past had served its purpose. It had taught me valuable lessons, not only about love, but about myself. It had shown me the depth of my own feelings, the strength of my capacity to love, and the importance of letting go. And now, with a heart that was lighter, freer, and more open than it had ever been, I was ready to embrace the future.

The dawn of a new day had arrived, and with it, a new beginning. It was not about forgetting the past—it was about making peace with it and allowing it to become a part of the story that had shaped me. It was about stepping into the light of the present, with all its possibilities, and letting the future unfold in its own time.

As I stood on the threshold of this new chapter, I realized that life is not defined by the questions we ask, but by the answers we give ourselves. The journey ahead was mine to take, and I would walk it with a heart full of hope, ready for whatever the next chapter might bring.

Chapter 17: The Heart's True Home

The heart is an intricate and complex thing. It is not merely a physical organ, pumping blood to sustain the body, but an inner sanctuary, a place of deep emotions, desires, and silent yearnings. It is a place where love resides, where the echoes of the past linger, and where the future is born. To truly understand the heart is to understand the vastness of human experience—the heights of joy and the depths of sorrow, the fleeting nature of happiness and the eternal pursuit of peace.

I had spent so much time searching for love in the world outside, in the faces of others, in the approval of strangers, in the brief flickers of connection that came and went. But what I failed to realize was that the heart does not seek validation from others; it seeks understanding from itself. It does not need to be loved by others to be worthy—it simply needs to recognize its own worth. The truest form of love, I now understood, is not about possession or reciprocation, but about acceptance and self-compassion.

For years, I had believed that my happiness was tied to another person, to the idea of love that existed between us. I had thought that by gaining her love, I would finally be complete. But now, in the quiet of my own heart, I realized that the love I sought was always within me. The peace I had longed for was never found in the past, nor could it be found in any future romance. It was already here, in the space where my heart beat, where it pulsed with life and possibility.

The heart's true home is not a physical place, nor is it a destination to reach. It is a state of being, an internal haven where we are free to explore the depth of our feelings, to forgive ourselves for our mistakes, and to love ourselves in our most vulnerable moments. In my search for answers, I had forgotten that the answers were not out there in the world but within my own soul. The love I had sought, the peace I had yearned for, the freedom I had longed to feel—these were all things I had to offer to myself first.

There is a beauty in this realization, a quiet kind of peace that settles deep within. The heart, when it is allowed to rest in its true home, no longer seeks approval or validation. It becomes its own source of comfort, its own wellspring of strength. It becomes a place of stillness and quiet knowing, where all the noise of the world fades away, leaving only the sound of our own breath, our own pulse, and our own truth.

In this space, I found that love was not a force that needed to be conquered or claimed. It was not a prize to win or a possession to hold. It was an offering, a gift that flowed from the center of the heart, pouring outward in every direction. Love, I learned, was not something to be earned from another—it was something to be cultivated within. And in doing so, I realized that the heart's true home is not bound by time or circumstance. It is timeless, it is eternal, and it is always waiting for us to come back to it.

The past no longer held the same grip over me. The questions that once haunted me had faded into the distance, their urgency diminishing with each passing day. I no longer sought the answers I had once so desperately needed. The heart had taught me that answers are not always the end of a journey, but part of the journey itself. And sometimes, the greatest answer is the understanding that not everything requires a resolution. Some things are simply meant to be lived, felt, and experienced.

I had walked a long road to get here—to this place of understanding, to this moment of peace. And in doing so, I had discovered something far more valuable than the love I had once searched for in another. I had found the love within myself, the love that would always be there, the love that could never be taken away.

The heart's true home is not a place we go—it is a place we return to, over and over again. And in that return, we are reminded of the truth that love is not something to be sought or possessed. It is something to be nurtured, cherished, and shared. It is a gift that we give to ourselves, and in doing so, we open our hearts to give it freely to the world.

As I stood in the quiet of my own heart, I realized that I had finally come home. The love I had searched for so long was not something that would ever be found outside of me. It was here, within me, waiting to be embraced.

Chapter 18: The Path of Acceptance

Acceptance is not a passive surrender to fate—it is an active embrace of reality, with all its imperfections, uncertainties, and scars. It is the gentle art of making peace with what is, rather than constantly wrestling with what should have been. For most of my life, I had viewed acceptance as a form of defeat, as if to accept something meant to give up, to stop striving. But now I knew better. Acceptance was not weakness—it was wisdom. It was the strength to see things as they are, and still find beauty in them.

When I first lost her, I spent months, years even, living in a shadow of denial. I replayed moments endlessly, wondering where things went wrong, questioning why she could not stay, why love could not last. I tried to rewrite the past in my mind, altering dialogues, inventing new endings, crafting perfect scenarios where the pain had never arrived. But reality is not a story we can rewrite at will. It is a flowing river, and no matter how much we try to reverse its course, it moves steadily onward.

Acceptance began the day I stopped asking "why" and started saying "it is." Not with bitterness, but with calmness. Not with resignation, but with reverence. I looked at the wound in my heart not as a mark of failure, but as proof that I had dared to love deeply, fully, without reservation. I stopped trying to remove the pain—and instead, I tried to understand it. In doing so, I discovered that acceptance was not about forgetting or erasing the past. It was about transforming it.

Memories that once haunted me became softened by understanding. Her absence no longer felt like an endless ache, but a quiet space that reminded me of what I had once held. Love that doesn't last is not wasted. It lives in the lessons it leaves behind, in the way it deepens our capacity to feel, to empathize, to grow. I came to realize that nothing was truly lost if it had helped shape who I was becoming.

There is great freedom in accepting that we are not in control of all outcomes. We do not always get the answers we seek. We do not always win the love we crave. We do not always arrive where we hoped. And yet, life goes on. The sun still rises. The trees still whisper. The heart still beats. In this dance between certainty and chaos, acceptance becomes the rhythm that guides our steps.

I began to speak to myself more gently, to say, "You did what you could. You loved as best you knew how. Now let go." And slowly, the heaviness inside began to lift. I did not erase the past—I folded it into the present. I carried it not as a burden, but as a part of me. The version of myself who once ached and waited and hoped was not a fool. He was simply someone who had not yet learned what acceptance feels like.

The path of acceptance is not a straight road. Some days, the sorrow returns with its familiar ache. But now I meet it like an old friend, knowing it has nothing new to teach me. I let it pass, like wind through the trees. I know it cannot uproot me anymore.

I also stopped trying to change others—their choices, their feelings, their destinies. What once felt like rejection now felt like redirection. Her silence was no longer a cruelty, but a signpost leading me back to myself. Her absence had given me space to rediscover the depth and resilience of my own soul.

Acceptance gave me back my power. Not the power to control life, but the power to respond to it with grace. To say yes to this moment, even if it looks nothing like the one I had imagined. To find wholeness not in perfection, but in the beauty of brokenness.

And so I walked, step by step, on the path of acceptance—no longer hoping to change the past, but learning to bless it. No longer asking the world to give me something, but asking myself: *What can I give to the world, now that I know what it means to lose and still live?*

The answer, I knew, was simple: I could give compassion. I could give understanding. I could give love—unattached, unafraid, and free.

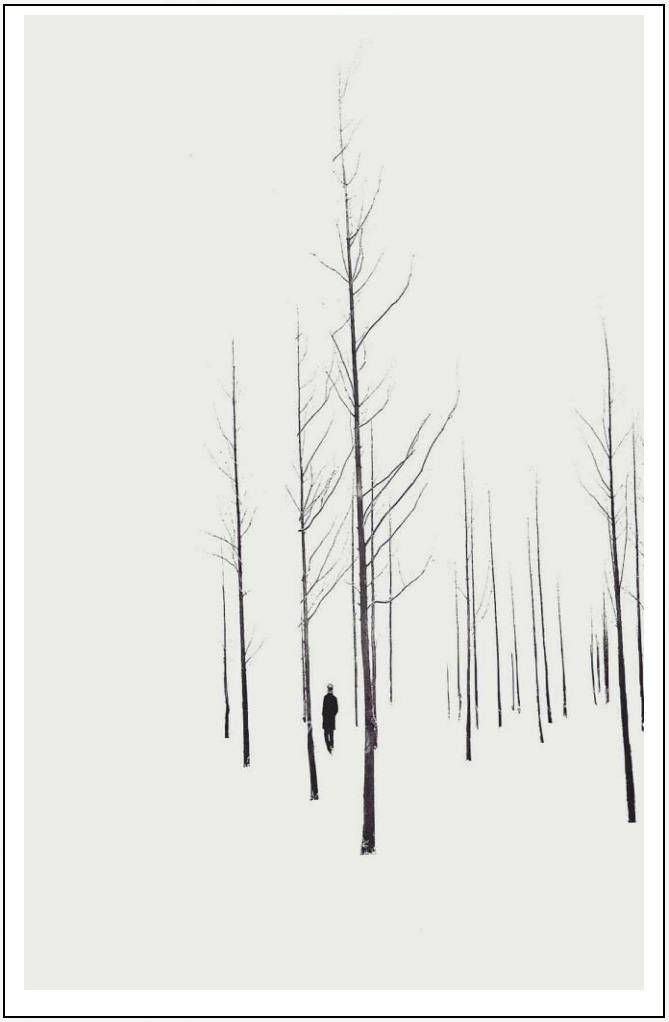

Chapter 19: The Mirror of Loneliness

Loneliness is not simply the absence of others—it is the unspoken echo within, the silent ache that reminds us we were made for connection. Yet in its stillness, loneliness holds a mirror, reflecting truths that companionship sometimes blurs. It reveals

the contours of our inner world—the unhealed wounds, the buried desires, the unacknowledged fears. It does not lie; it does not flatter. It simply waits, asking us to see ourselves as we are.

For years, I feared loneliness. I mistook it for failure, for being unworthy of love or company. I filled my days with noise, with obligations, with anything that would keep the silence at bay. But when love left, and silence stretched out like a desert, I had no more illusions to hide behind. I had to sit with myself, stripped of distraction.

In those days, I walked alone—not just on streets or through forests, but within the hallways of my own soul. There were doors I had never opened, rooms I had forgotten. In the solitude, I began to explore them. At first it hurt—memories surfaced like thorns, regrets whispered like ghosts. But gradually, I saw that these parts of me were not enemies. They were fragments waiting to be understood.

Loneliness, I realized, was not a punishment. It was a teacher.

It taught me how to be with myself without judgment. How to listen to my thoughts without drowning in them. How to comfort myself not with false hope, but with quiet truth. I learned to sit with the emptiness and not run from it. And in doing so, I found a kind of peace I had never known.

One night, I stood before the mirror and really looked at myself—not as a man grieving lost love, not as a collection of achievements or failures, but as a soul in motion. A being who had loved, who had lost, who had endured. I saw the weariness in my eyes, but also the softness. The strength. The quiet dignity of someone who had faced the storm and was still standing.

In that moment, I understood: loneliness is not about who is missing from your life—it is about whether you are present to yourself. For when you truly meet yourself, not as an ideal, not as an image, but as you are, something profound shifts. The ache doesn't vanish, but it no longer defines you. You begin to feel whole—not because others see you, but because you finally see yourself.

And something else happens, too: you start to recognize the loneliness in others. You hear it in their laughter, in their hurried words, in their eyes that look away too quickly. And instead of turning from it, you feel drawn to it. You become kinder, gentler. Not because you've mastered life, but because you've walked through the shadows and know their weight.

The mirror of loneliness had shown me not only who I was—but who I could become.

From that mirror, I emerged more human, more open, more capable of love that is not born from fear or need, but from deep empathy. I no longer sought others to fill a void, but to share a fullness I had found within.

In loneliness, I had discovered the sacred art of being alone without being lost. And when that truth settled into my bones, I was no longer afraid of solitude. I could walk with myself, hand in hand, knowing that I was enough—not as a perfect story, but as a living truth.

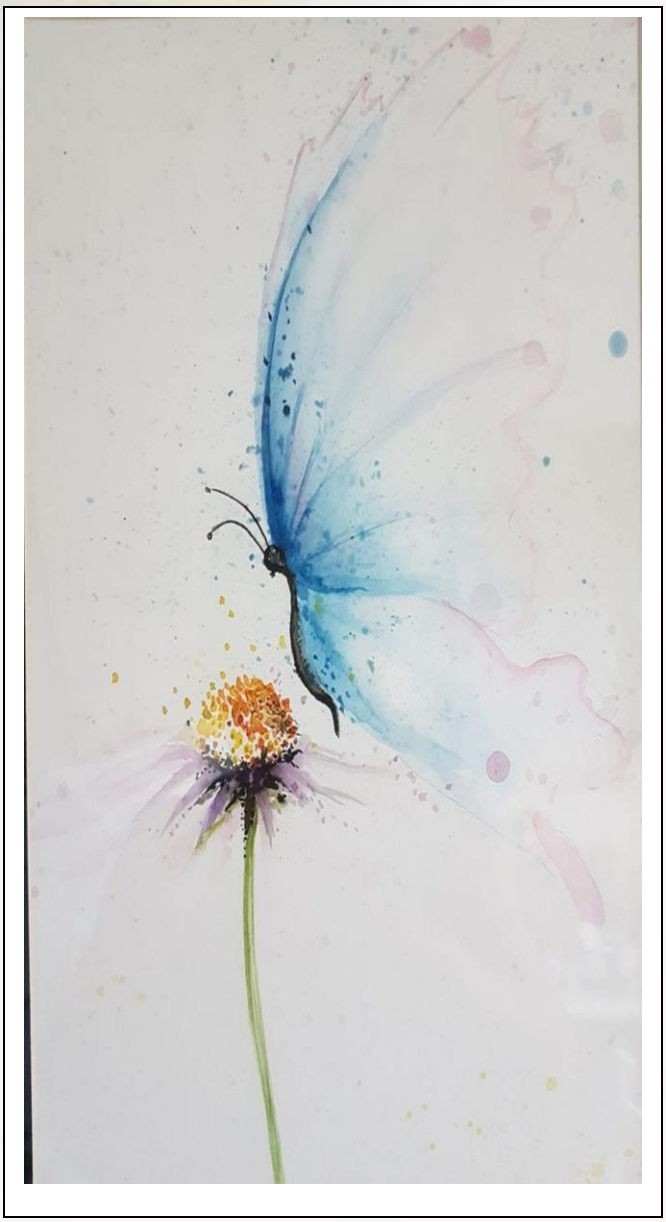

Chapter 20: When the Wind Changes

There comes a moment in every long journey when something stirs—quietly at first, like the hush before rain. It is not loud, not dramatic, but it is certain. The air shifts. The heart pauses. The wind changes.

For a long time, I had dwelt in a landscape of memory and longing. My days were chapters written in the ink of absence, my nights lined with silent prayers to a sky that did not always answer. But healing is never loud. It does not announce itself with thunder. It arrives like the turn of a leaf in autumn—gentle, necessary, inevitable.

The moment came to me one ordinary morning. I was walking through the market, the same streets I had passed through a hundred times before. But something was different. The colors were sharper. The light seemed warmer. The smells of fruit and spices were not reminders of what was lost, but invitations to be present. I realized I was no longer walking inside a memory—I was living in the now.

Grief had loosened its grip, not because I had forced it away, but because I had let it stay as long as it needed. In honoring its presence, I had not become weaker—I had become whole.

The wind had changed.

The people around me no longer felt like distant shadows. Their laughter, their worries, their gestures of affection—all felt real again, not as something I had lost but as something I still belonged to. I started

speaking more. Smiling more. Not pretending—just being. The scar within had turned from a wound into a part of my story.

And with that change, I felt a shift in how I saw love.

I no longer believed love had to be dramatic or painful to be true. I no longer romanticized suffering. I understood now that love is not always found in the storm—it is also found in the gentle winds, the quiet kindnesses, the patient waiting, the daily choosing. I was learning to love again—not someone else, but life itself. Its textures. Its unpredictability. Its hidden graces.

In letting go, I had not lost everything. I had made space. And something within me whispered: *perhaps not all stories end—some simply become something new.*

I don't know where the wind will carry me now. I no longer need to. It is enough to feel it on my face and know that I am not standing still. I am part of something that moves, that breathes, that changes.

And I—who once clung so tightly to the past—can finally open my arms to the wind.

The End